Designation of:

Fire Hazard Severity Zones

AB 337 - Bates Bill
2007

VERY HIGH FIRE HAZARD SEVERITY ZONES

HIGH FIRE HAZARD SEVERITY ZONES

MODERATE FIRE HAZARD SEVERITY ZONES
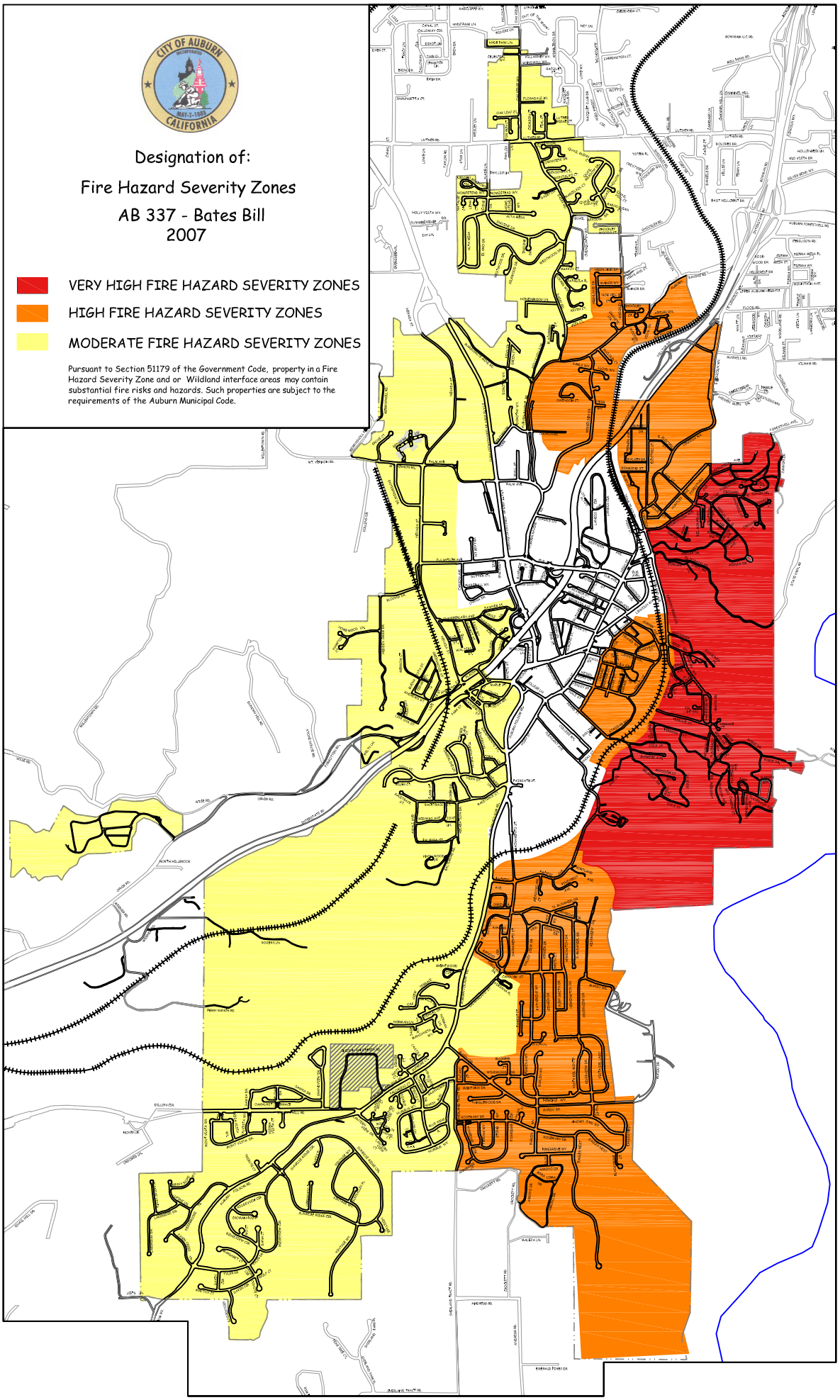
Pursuant to Section 51179 of the Government Code, property in a Fire Hazard Severity Zone and or Wildland interface areas may contain substantial fire risks and hazards. Such properties are subject to the requirements of the Auburn Municipal Code.